

Phoenix Mountain Policy & Procedures for Visitation



Stay at home.

Not feeling well?

The best thing you can do if you're sick — with a bad cold, the flu or COVID-19 — is stay home and self-isolate.



Visiting hours daily

M-F 9:30 am – 5 pm
S-S 9:30 am – 4 pm

Outdoor visitation is strongly preferred.

If you want to visit a resident, please schedule the visit with our Activities Director, Christina Flanagan, phone number 602.996.5200.

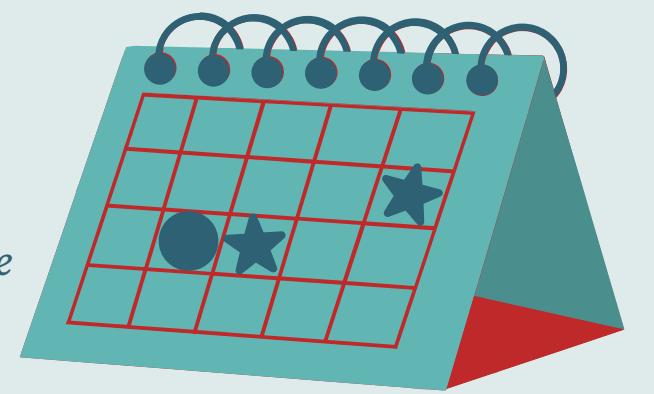

Checking In

Each visitor will be screened.

If visitors answer yes to any questions on the screening form they must report it to the receptionist. Visits will be canceled for those who fail the screening for any reason.

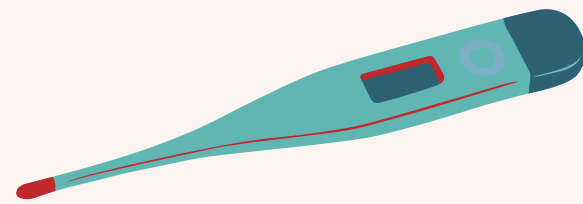

Masking Required

Please do not remove your mask during your visit.

Hand hygiene must also occur before and after each visit.



Vaccine Not Required

We strongly encourage each visitor become vaccinated.

No negative test is required for visitation either.



Practice Social Distancing

Social distancing guidelines should be adhered to throughout the visit.

If too many visitors are in the building at the same time or social distancing is not being maintained then visitors will be asked to leave the building.



No Visitor Designation Required

Residents no longer need to designate essential visitors.

It is preferred that visitors still schedule a time (at least a day in advance) to visit by calling the receptionist @ 602.996.5200

