

Phoenix Mountain Policy & Procedures for Visitation



Stay at home.

Not feeling well?

The best thing you can do if you're sick — with a bad cold, the flu or COVID-19 — is stay home and self-isolate.



Visiting hours daily

Monday –Friday
9:30 am – 12 pm
1:15 pm – 5 pm

Saturday –Sunday
9:30 am – 12 pm
1:15 pm – 4 pm

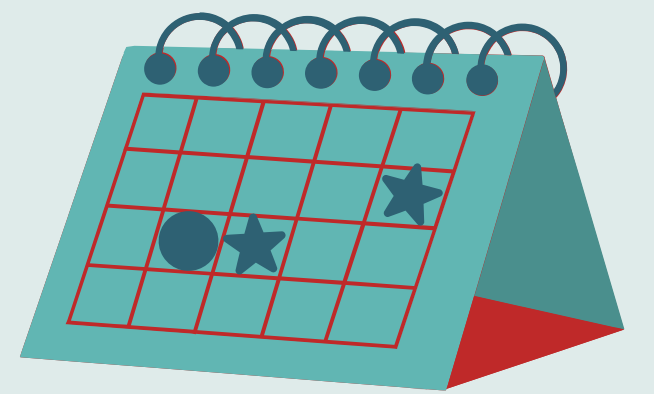

*No appointment necessary.
Outdoor visitation is strongly preferred.*

Checking In

Each visitor will be screened.

If visitors answer yes to any questions on the screening form they must report it to the receptionist. Visits will be canceled for those who fail the screening for any reason.

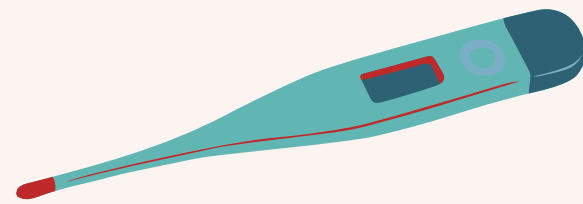

Vaccine Not Required

We strongly encourage each visitor become vaccinated.

No negative test is required for visitation either.



Masking Required

Please do not remove your mask during your visit.

Hand hygiene must also occur before and after each visit.



Practice Social Distancing

Social distancing guidelines should be adhered to throughout the visit.

If too many visitors are in the building at the same time or social distancing is not being maintained then visitors will be asked to leave the building.



No Visitor Designation Required

Residents no longer need to designate essential visitors.

We can accommodate 1-2 visitors in room but strongly encourage to meet outside or in a public area.

